(MAIN PAGE)

1920 px

SMIRCLES

[ABOUT] [ROADMAP] [COLLECTION] [OPEN SEA]

SMIRCS

THIS NFT COLLECTION REPRESENTS A UNIQUE SET OF DIGITAL ASSETS DEDICATED TO THE FANTASTICAL SMIRKS RACE

(MEET THE SMIRKS)

THESE ENDEARING CHARACTERS ARE FAMOUS FOR THEIR ADVENTURES AND JOYFUL WAY OF LIFE

FACES *THAT* PAINT *A* THOUSAND *WORDS!*

(ABOUT SMIRCS)

The Swedish graffiti legend Huge has designed this unique NFT and figurine together with the Smircs team.

The Art Toy is 3D printed in parts, then manually assembled, hand chromed and hand painted by Huge himself in his studio outside Stockholm. The Art Toy is 250 mm from head to toe

(ABOUT SMIRCS)

In short, he replaced the traditional graffiti letters with helium balloons and has developed a style that has become his hallmark. In addition to paintings and walls, balloon sculptures in different materials are also created in his studio in southern Stockholm.

BE PART *OF THE* JOURNEY

PHASE 1	Smirks society (web) app	Launch all social platforms (discord, twitter, instagram)

Forty Seven ®
11 : 47 am
Works, Services, About, Playground
Contact
Behance
Instagram
X (Twitter)
Every step you take, no matter how small, is a brick in the foundation of your dreams. Don't wait for the perfect moment—it may never come. Start now. Be consistent. Learn from mistakes and celebrate every little win.
Akinbinu Akintayo
Progress is made one step at a time. Don't underestimate the power of small actions—they're the building blocks of your dreams. Keep pushing, stay patient, and trust that your hard work is paving the way to success.
Project Becoming
47
COLUMNS & ROWS
A Design by Akinbinu Akintayo
Ep. 12
Project Becoming
© 2025

Forty Seven ®
11 : 47 am
Works, Services, About, Playground
Contact
Behance
Instagram
X (Twitter)
Every step you take, no matter how small, is a brick in the foundation of your dreams. Don't wait for the perfect moment—it may never come. Start now. Be consistent. Learn from mistakes and celebrate every little win.
Akinbinu Akintayo
Progress is made one step at a time. Don't underestimate the power of small actions—they're the building blocks of your dreams. Keep pushing, stay patient, and trust that your hard work is paving the way to success.
Project Becoming
47
COLUMNS & ROWS
A Design by Akinbinu Akintayo
Ep. 12
Project Becoming
© 2025

gills GILS

gills-box

sushi

asian

cafe

меню доставка резерв о нас

SUSHI

НЕБОЛЬШОЕ ЯПОНСКОЕ КАФЕ РЯДОМ С КАЗАНСКИМ СОБОРОМ

ОСНОВНЫЕ БЛЮДА — ЭТО СУШИ И АВТОРСКИЕ РОЛЛЫ.

В НАШЕЙ КАРТЕ ПРЕДСТАВЛЕНЫ ВИНА ИЗ СТАРОГО И НОВОГО СВЕТА, РАЗНООБРАЗИЕ ТРАДИЦИОННЫХ ЯПОНСКИХ НАПИТКОВ И АВТОРСКАЯ КОКТЕЙЛЬНАЯ КАРТА.

УЗНАТЬ ПОДРОБНЕЕ

DREAM TEAM

КОНТАКТЫ

НАПИСАТЬ ОС

СТАНЬ ЧАСТЬЮ НАШЕЙ КОМАНДЫ

A Long Look at the Russian Revolution
Steve Smith talks to the British Academy Review about his new book, Russia in Revolution: An Empire in Crisis, 1890–1928.
1980–
КОММУНИЗМ
The Soviet Union
1928
The Cold War

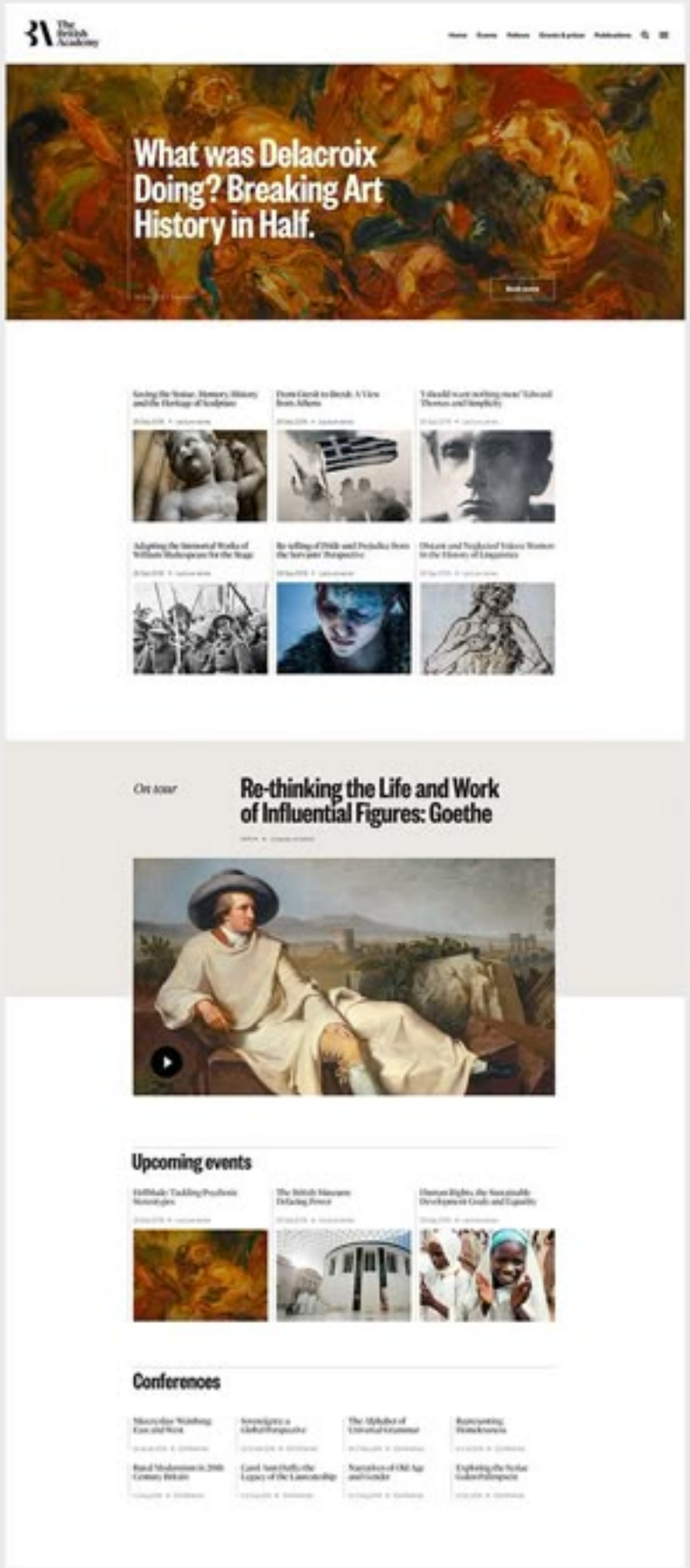
What was Delacroix Doing? Breaking Art History in Half.
On tour
Re-thinking the Life and Work of Influential Figures: Goethe
Upcoming events
Conferences

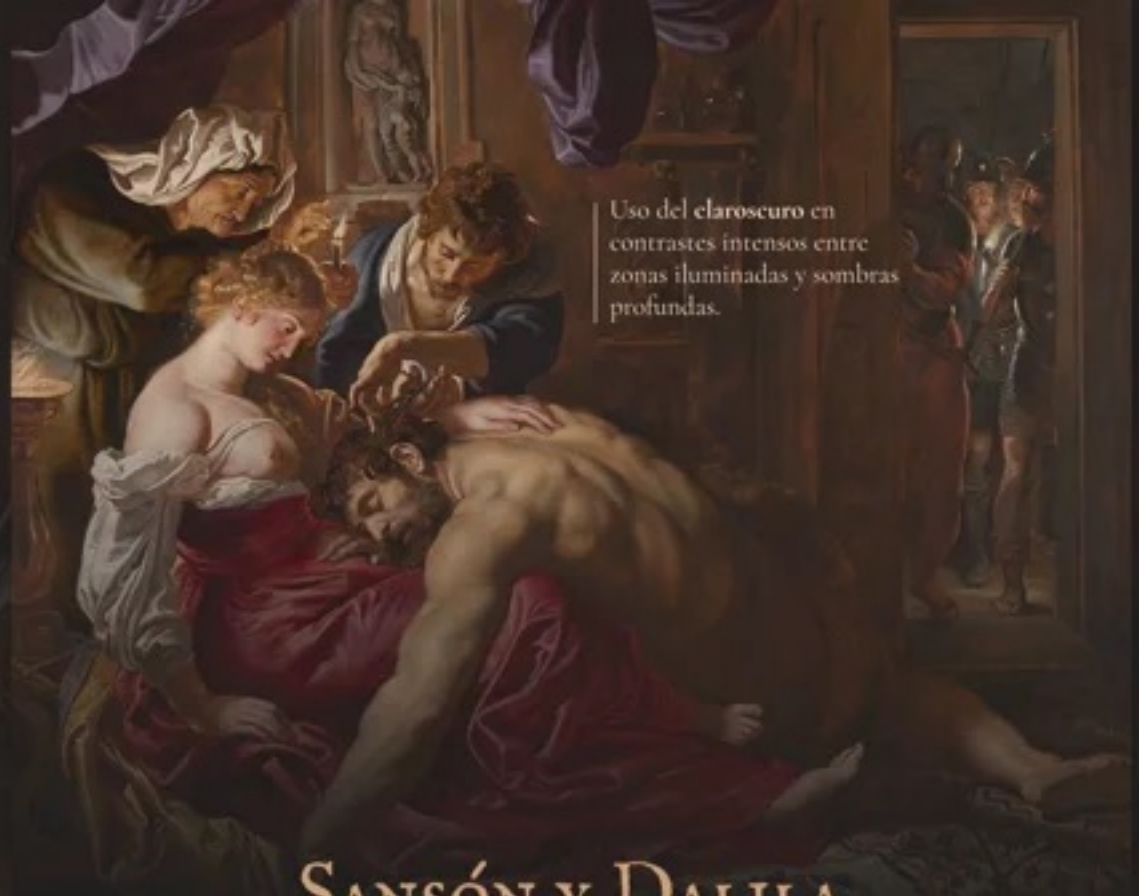

Uso del **claroscuro** en contrastes intensos entre zonas iluminadas y sombras profundas.

Sansón y Dalila

Pedro Pablo Rubens

Los rostros muestran drama y emoción intensa

Cuerpos en posiciones dinámicas y expresivas

Influencia de la religión en la pintura

Sensualidad pasa a segundo plano pero no desaparece

Contexto Histórico

La pintura Sansón y Dalila (1609–1610) surge en un periodo marcado por la Iglesia Católica, que **buscaba recuperar fieles a través del arte.**

Europa estaba dominada por las **monarquías** absolutas.

Utilizaban el arte como **propaganda** de poder y grandeza.

Pedro Pablo Rubens

Buscó transmitir una advertencia moral y religiosa, **pues incluso el hombre más fuerte puede caer cuando se deja dominar por la lujuria y la traición.**

Pérdida de la fuerza dada por Dios.

Refuerza la complicidad de la traición

Anuncian la captura de Sansón.

WHO IS MAISON MARGIELA?

The Paris-based house creates womenswear and menswear according to the uniquely unconventional pr ples imag by Martin Margiela himself, a philosophy in which deconstruction and heritage go hand in hand to create designs that showcase fashion as an art of meaning rather than a cult of personality.

Head office:
FRANCE/
PARIS

Founders:
MARTIN MARGIELA/
JENNY MEIRENS

inst fb

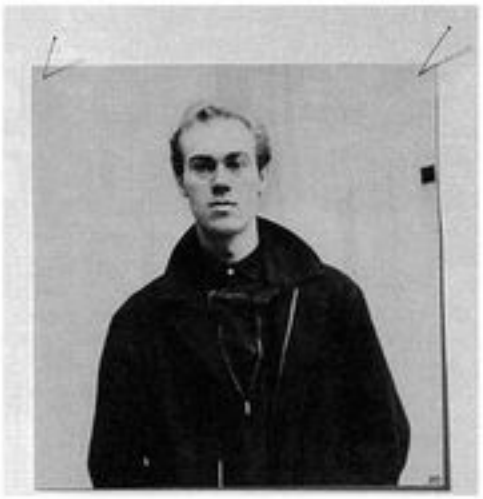

Martin Margiela was born in Genk, Belgium.

27/04/
1957

THE MAN

Martin Margiela started his eponymous label in 1988, having previously graduated from Antwerp's Academy of Fine Arts and worked for Jean Paul Gaultier. He is notoriously private, refusing to have his photograph taken and always remaining backstage after shows.

Jenny and Martin met in 1983, when the competition was on the jury of the textile industry Golden Spindle Award, and Martin was a participant in it. The prize was received by Dirk van Sen, a member of the Antwerp Six, but Jenny convinced everyone else to the last that it was Martin Margiela who deserved the victory.

> For me, he was the best. I argued a lot about this. His clothes were surgeons' robes, his skirts were huge, and his shoes were beautiful- with a strong, masculine top and a low massive heel.

JENNY
MEIRENS

IL LUOGO IN BUIO
PRESENTA

MANIFESTO

RITUALE DI GIOCO ED ERRORE

DA **MAJAKOVSKIJ, WILDE, GRAMSCI, NIETZSCHE, ARTAUD, BRETÓN, RIVERA.**

21.03.2018

SALA ANNIBALE RUCCELLO, **MONTIL**
VIA GIUSEPPE BONITO, 10
CASTELLAMMARE DI STABIA (NA)
INFO: 331 422 6207
ILLUOGOINBUIO@GMAIL.COM

DEDICATO A
GIUSEPPE BORRELLI, MAURO DE FUSCO, ANTONIO DELLA MURA, ROBERTA DI CAPUA.

PROGETTO GRAFICO
LUCA LONGOBARDI

Our team

Founder & Gemologist | Mineral Expert | Geologist | Field Geologist | Field Geologist | Senior Geologist

Introducing the Gem Quest Team

At Gem Quest, our team is led by the visionary John Smith, a passionate gem enthusiast who spent years traveling the globe in search of the most exquisite semi-precious stones. Combining his expertise with a keen eye for aesthetics, each member of our team shares a deep appreciation for the beauty and uniqueness of each gem, working collaboratively to provide exceptional products and service. Together, we aim to uncover the perfect gemstones that resonate with our customers, making every gem a cherished addition to their homes and collections.

Company history

THE STORY OF GEM-QUEST BEGINS WITH JOHN SMITH, A PASSIONATE GEM ENTHUSIAST WHO SPENT YEARS TRAVELING THE GLOBE IN SEARCH OF THE MOST EXQUISITE SEMI-PRECIOUS STONES. DURING HIS ADVENTURES, HE DISCOVERED NOT ONLY THE BEAUTY OF DURING HIS ADVENTURES, HE DISCOVERED NOT ONLY THE BEAUTY OF THESE GEMS, BUT ALSO THE RICH CULTURES AND STORIES BEHIND THEM.

Inspired by the idea of sharing these natural wonders with others, John established Gem Quest, a boutique gem store dedicated to curating a diverse collection of gems, the perfect blending design and uniqueness.

From the gem's rare, Gem Quest aimed to be more than just a gem store; it aspired to be a space for gem enthusiasts, collectors, and those seeking the right stone for the occasion or simply looking for a beautiful piece of jewelry. The journey of Gem Quest began with John's passion for gemstones and his commitment to educating customers about the significance of each gem. The store quickly gained a reputation for its high-quality gemstones and exceptional customer service.

Job Openings at Gem Quest

Sales Associate

Experience: 2+ years in retail or sales, preferably in fine dining or jewelry.

Responsibilities: Assist customers in selecting semi-precious stones, maintain inventory, and provide exceptional customer service.

Gemologist

Marketer

Inventory Manager

Customer Service Representative

Yohji Yamamoto

Japanese fashion designer renowned for his avant-garde tailoring, monochromatic palette, and deconstructed silhouettes that redefine modern elegance.

Explore the Darkness

Timeless Visionary

Born in Tokyo in 1943, Yohji Yamamoto emerged as a revolutionary force in 1980s fashion. After studying law and later fashion in Tokyo and Paris, he launched his label in 1972. His 1981 Paris debut shocked the industry with asymmetrical, gender-fluid designs that challenged traditional beauty standards.

Collaborations with Adidas (Y-3) and theatrical runway shows cemented his legacy as a master of wearable art.

Breaking Boundaries

In 1981, Yamamoto's Paris debut unraveled fashion's rules with garments that whispered of both armor and vulnerability. By 2002, his collaboration with Adidas stitched sportswear into high art — the Y-3 line becoming a manifesto of disciplined rebellion.

When the CFDA Award found him in 2011, it was not an endorsement, but a confession: the industry had learned to speak his language of shadows. Each chapter, a deliberate fray in the fabric of convention.

1981

Gallery

Yohji Yamamoto and Vin Wenders in their youth

Yohji Yamamoto - The first show

Yohji Yamamoto Spring 2013 Fashion Show

Adidas with Yohji Yamamoto

Contacts

Explore Yohji Yamamoto's world through his brands and collaborations:

Official site: yohjiyamamoto.co.jp
Instagram: @yohjiyamamotoinc

Y-3

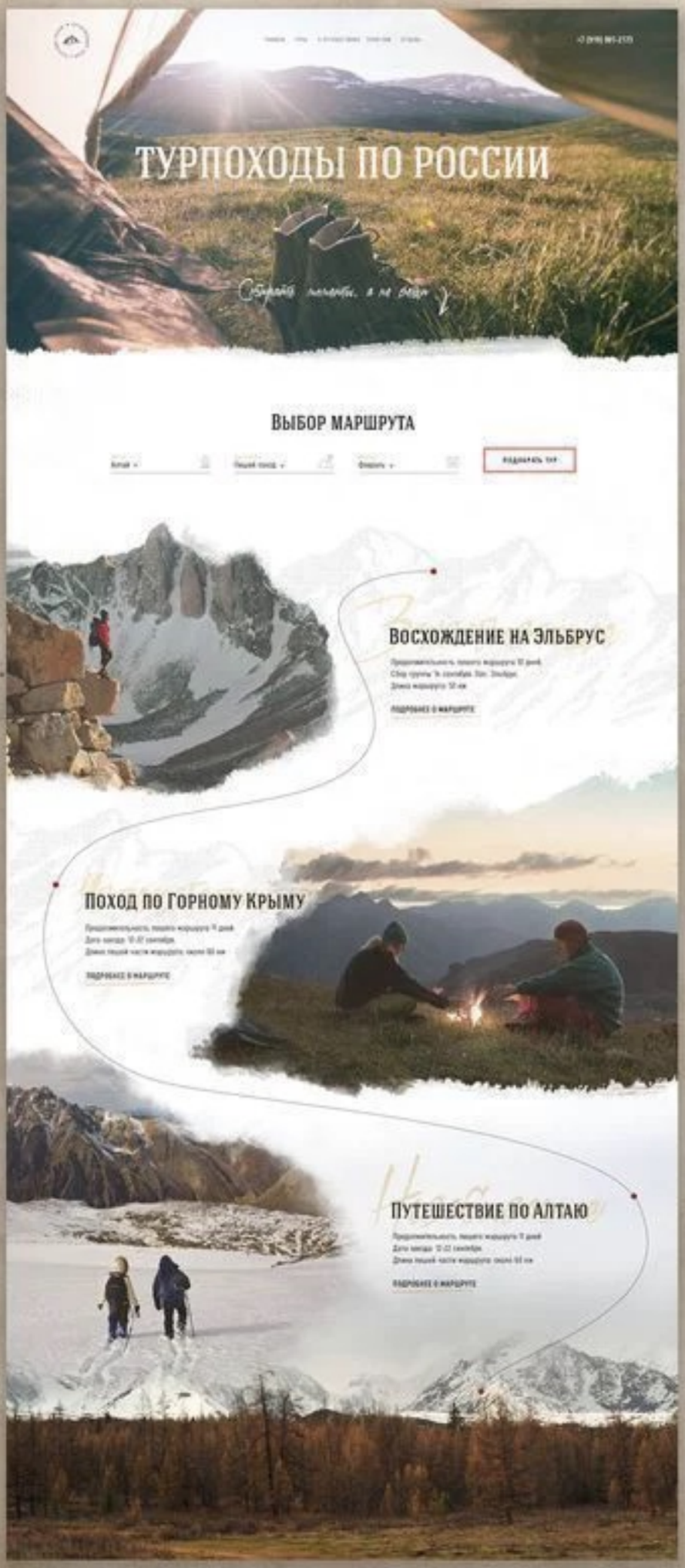
ТУРПОХОДЫ ПО РОССИИ
Выбор маршрута
Восхождение на Эльбрус
Поход по Горному Крыму
Путешествие по Алтаю

ТУРПОХОДЫ
ПО
РОССИИ
Выбор маршрута
Восхождение
на Эльбрус
Поход
по Горному Крыму
Путешествие
по Алтаю

Zenia Smith

Visual storytelling artist

I create worlds through the lens

MY VISION

I see the world through emotions — not in shape, but in a glance, a tremble, a feeling.

In my photographs, strive to show not what the eye sees, but what the soul feels

GALLERY

This story began with the character — a musician with a bike and a quiet intensity.

The lonely musician

FROM EARLY DREAMS TO CREATIVE REALITY

Childhood

Carefree and bright, filled with dreams

Youth

Searching for myself in a vast world

Youth

Searching for myself in a vast world

Adulthood

In the midst of routine, a quiet hobby emerged —

Immersion

Photography entered my life softly but deeply

"Time of the brave"
First creative photo shoots

Today

Each project is a new step forward

From the 80s

Road story

New Year 80-s

Madonna

Photography is my way of speaking deeply and sharing the beauty without words — of feeling more of each moment

READY TO CREATE YOUR STORY?

Every photoshoot is a unique journey into the world of your imagination

Feel free to contact me

Start your creative journey

Zenia Smith

About
Gallery
My way
Contacts

The project was developed by Lumina using no-code tools 2025